

Subject Info

File:	Parcel:		
Property Address: 108 Bobby Jones Drive			
City: Hendersonville	County: Henderson	State: North Carolina	Zip Code: 28739
Owner:			
Broker:	Broker Location:		
Measured by: Ms. Marlene Traywick		Contact Information: measurelady@gmail.com PH 704-621-0480	

MAIN FLOOR

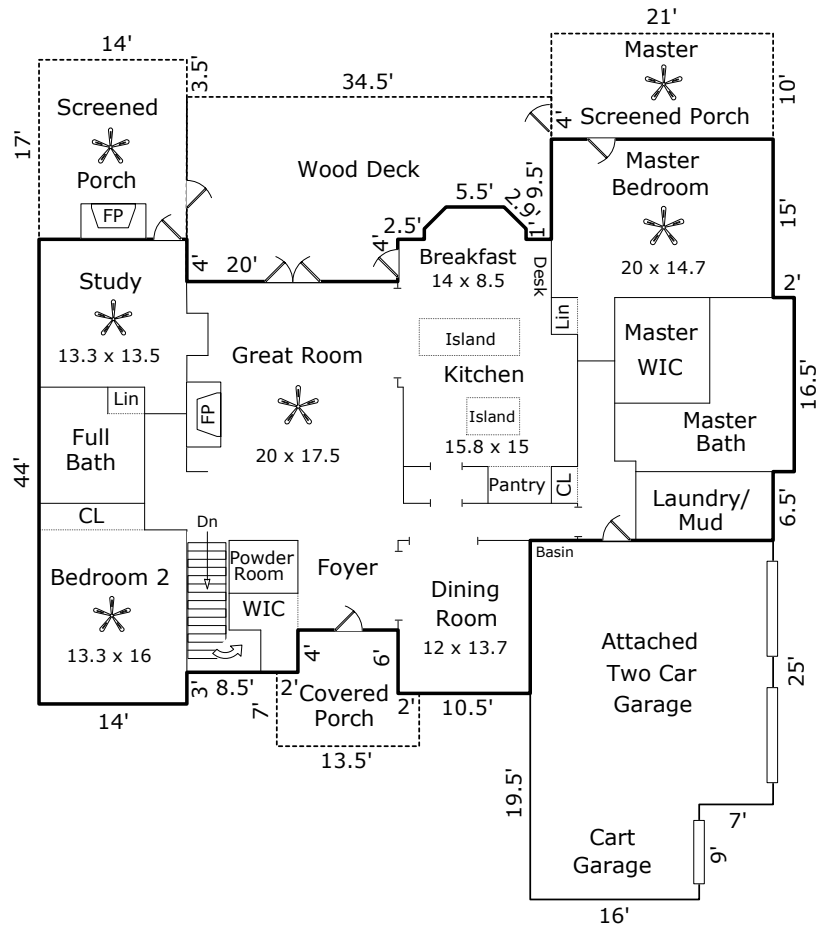

Interior Dimensions are Approximate

LOWER LEVEL

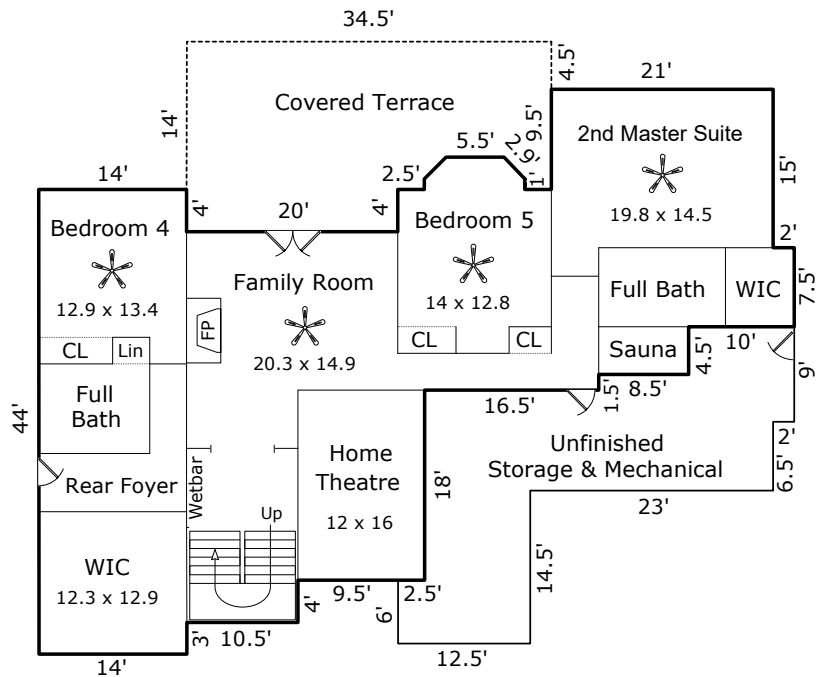

Subject Info

File: Parcel:
Property Address: 108 Bobby Jones Drive
City: Hendersonville County: Henderson State: North Carolina Zip Code: 28739
Owner:
Broker: Broker Location:
Measured by: Ms. Marlene Traywick Contact Information: measurelady@gmail.com PH 704-621-0480

AREA CALCULATIONS

Main Floor Heated Living Area = 2,769 sq. ft.
Lower Level Heated Living Area = 2,217 sq. ft.
TOTAL HEATED LIVING AREA = 4,986 sq. ft.

Attached Garages = 719 sq. ft.
LL Unfinished Strg & Mech = 552 sq. ft.
Master Screened Porch = 210 sq. ft.
Left Screened Porch = 238 sq. ft.
Wood Deck = 521 sq. ft.
Covered Front Porch = 129 sq. ft.
LL Terrace = 538 sq. ft.

The information and measurements provided are reliable estimates, obtained per the guidelines of the American National Standards Institute and the North Carolina Real Estate Commission. Interior details and dimensions are estimated as a courtesy, and not used in calculating square footage.