

J. H. BLOUNT, JR.
D.B. 395 PG. 756
PL. CAB. "C" SL. 253

GRID NORTH

TOTAL AREA = 9.606 AC.
BY D.M.D. METHOD

RALPH L. WILKINS, JR. et al
D.B. 281 PG. 829

NOTES

1. ALL ROADS ARE PRIVATE, EXCEPT S.R. 1155
2. HORIZONTAL CONTROL IS NOT WITHIN 2,000'
3. CONTROL CORNERS ARE THE CONCRETE MONUMENTS MARKING THE BLUE RIDGE PARKWAY BOUNDARY.

CAB. 'C' SL. 414

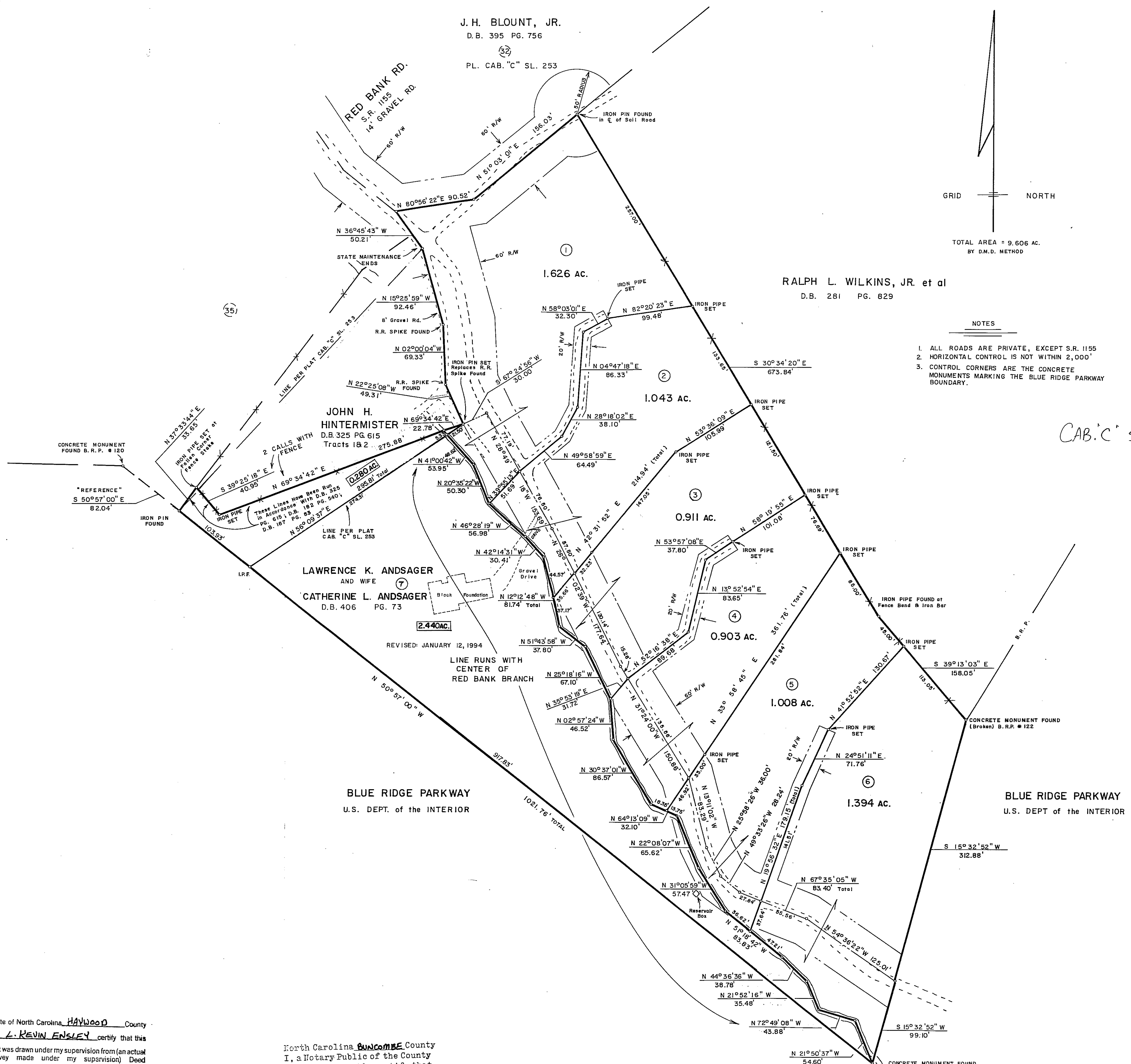

SUBDIVISION OF
LOT 35 (PORTION) BARBER'S ORCHARD
FOR
RONALD W. LONGLEY, et ux
WAYNESVILLE TWP. HAYWOOD CO., N.C.

REFERENCES: PL. CAB. "C" SL. 253
D.B. 396 PG. 1345
D.B. 182 PG. 540
D.B. 142 PG. 529

SCALE: 1" = 60'
DATE: NOVEMBER 11, 1989

L. KEVIN ENSLEY, R.L.S.
102 N. MAIN ST.
WAYNESVILLE, N.C. 28786
(704) 456-6395

State of North Carolina, HAYWOOD County
I, L. KEVIN ENSLEY certify that this
plat was drawn under my supervision from (an actual
survey made under my supervision) Deed
description recorded in book 326, Page 1345;
Book _____ Page _____; etc.);
the ratio of precision is 1:10000; that this plat
was prepared in accordance with GS47-30 as
amended. Witness my original signature,
registration number and seal this 11th
day of NOVEMBER, A.D. 1989
L. Kevin Ensley
Registered Land Surveyor L-2905



North Carolina Swain County
I, a Notary Public of the County
& State aforesaid, certify that
L. KEVIN ENSLEY, a registered
land surveyor, personally appear-
ed before me this day & acknowledged
the execution of the foregoing
instrument. Witness my hand &
official stamp or seal, this 11th
day of NOVEMBER, 1989.
Alice S. Ensley
Notary Public
My Commission Expires 6-27-90

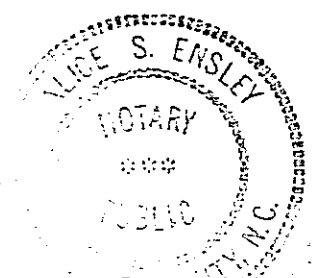

REVISED: JAN. 23, 1990 J.K.E.